

CHILDREN'S NURSERY

# Nursery Fees and Funding

Worthing Central

# Nurturing happy and independent children

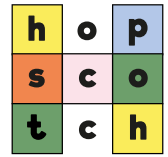

Our nursery is set in a homely converted Victorian house in Worthing just a short walk from Worthing train station. We aim to provide a safe and fun environment for babies, toddlers and pre-schoolers.

Worthing Central has a lovely garden at the back with lots of space for a wide range of activities.

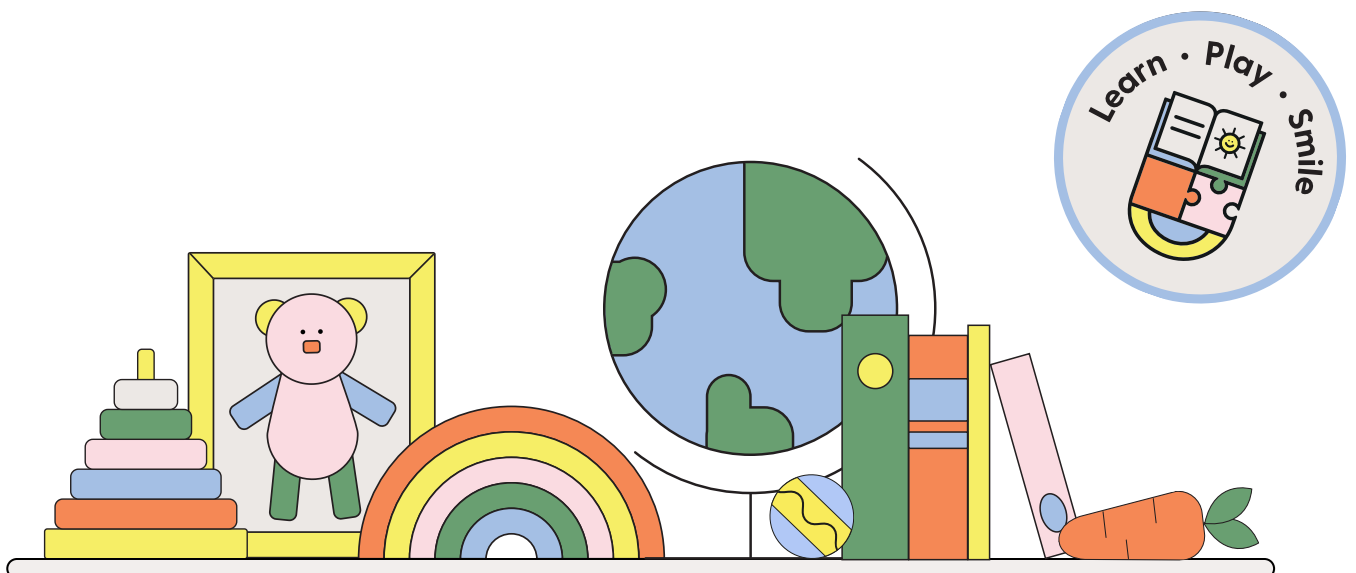

# Our Fees

- Fees include breakfast, baby formula, snacks, organic milk, nappies and some extracurricular activities
- Hot Lunch and hot tea can be added for £3.98 per meal
- Places are all year round for 51 weeks per year
- We are closed on all Bank Holidays & Christmas week for which no fees are charged
- Fees are due for all other absences, including holidays and sickness
- Any non-standard sessions may be charged at an individual rate

## Children aged 0 to under 5 years (no funding applied)

Session	Time	Fee	Weekly Fee
Full day	8am to 6pm	£65.00	£325.00
Full morning	8am to 1.30pm	£36.00	£180.00
Full afternoon	1.30pm to 6pm	£33.00	£165.00

## Additional Sessions

Session	Time	Fee	Weekly Fee
Early start	7.30am to 8am	£8.00	£40.00



# Funding

We understand funding for childcare can be complicated! We want to help make things as simple as possible and support our families every step of the way. We have a wealth of knowledge about funding and will try to answer any questions you have.

## Eligibility

Working Family Funding is available from the term after your child turns 9 months. Families can receive up to 15 hours of funded childcare for children 9 months+.

Universal Funding is available for all children from the term after your child's 3rd birthday up to 15 hours. Children 3 years+ may receive up to 30 hours funded childcare dependent on eligibility.

Please visit [www.childcarechoices.gov.uk](http://www.childcarechoices.gov.uk) for more information and to understand more about the eligibility criteria.

Continued →



The standard 15 or 30 hours funding is usually spread over 38 weeks of the year.

We stretch our funding to apply up to 11 or 22 hours funding over 51 weeks of the year.

This means it is applied more consistently over the course of the year.

## Applying for Funding

To apply funding to your invoices, we need you to complete and sign a Parent Declaration Form. This will be submitted to the relevant Local Authority by us on your behalf.

This will be emailed to you by Hopscotch Head Office via Funding Loop.

Some families might also be entitled to funding for 2 year old children due to family circumstance.

Please speak to your nursery manager if you think this is the case and they will be able to advise on how to proceed.

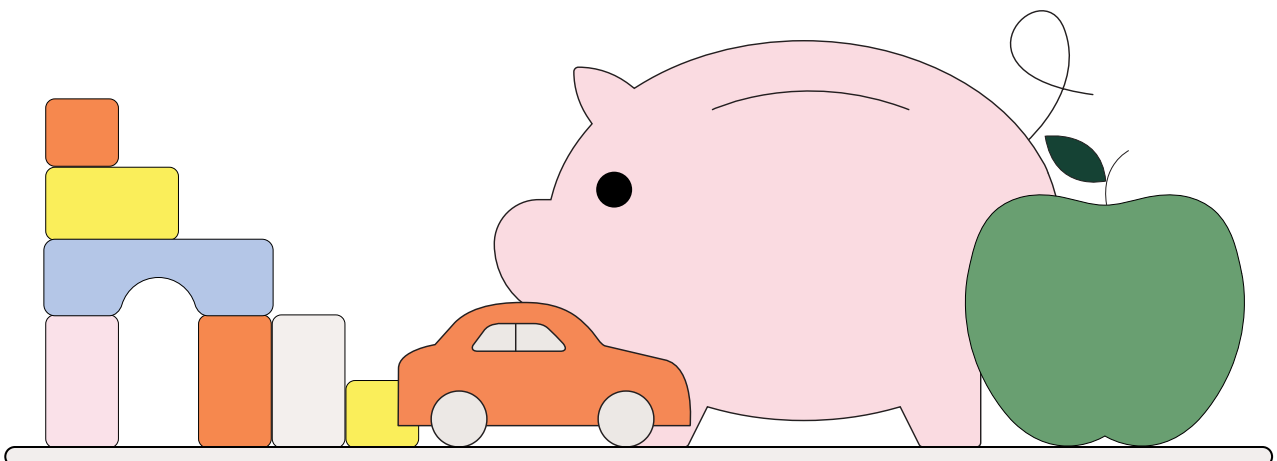

# Funded Sessions

Funded standalone sessions for children 9 months+ may be available upon request. These are allocated on a termly basis and are subject to availability.

The hourly rate of funding provided to us by the government falls significantly short of the actual cost to provide the high-quality childcare, activities, and resources at Worthing. For funded sessions we therefore charge a small consumables fee to cover the additional items provided such as morning and afternoon snack, suncream, nappies, creams and wipes, formula, trips out and extra peripatetic classes. This is not an exhaustive list

Session	Time	Consumable Fee	Age
Full day with 10 hours funding	8-6pm	£10.00	9 months+
AM with 5.5 hours funding	8-1.30pm	£5.00	9 months+
PM with 4.5 hours funding	1.30-6pm	£5.00	9 months+

Please speak to your nursery manager regarding fully funded session availability.



[Worthing@hopscotchmail.com](mailto:Worthing@hopscotchmail.com)



01903 234859

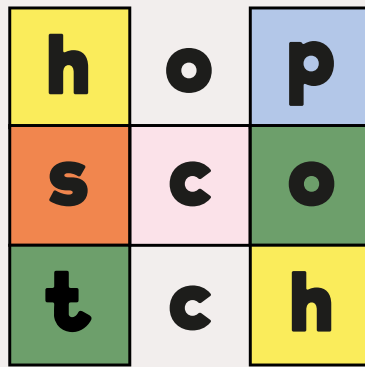

## Any questions?

Please follow the link to [Book a Visit](#)

Or any other questions please email  
[Office@hopscotchmail.com](mailto:Office@hopscotchmail.com)

