



CHILDREN'S NURSERY

Nursery Fees and Funding

Hopscotch Peacehaven

Nurturing happy and independent children

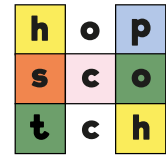

We are a family run, family-focused nursery and have supported many different Peacehaven families with their childcare needs over the last thirty years. We have even looked after different generations of families!

Our most recent Ofsted inspection was in August 2022 when the nursery was awarded its second consecutive Outstanding grade.

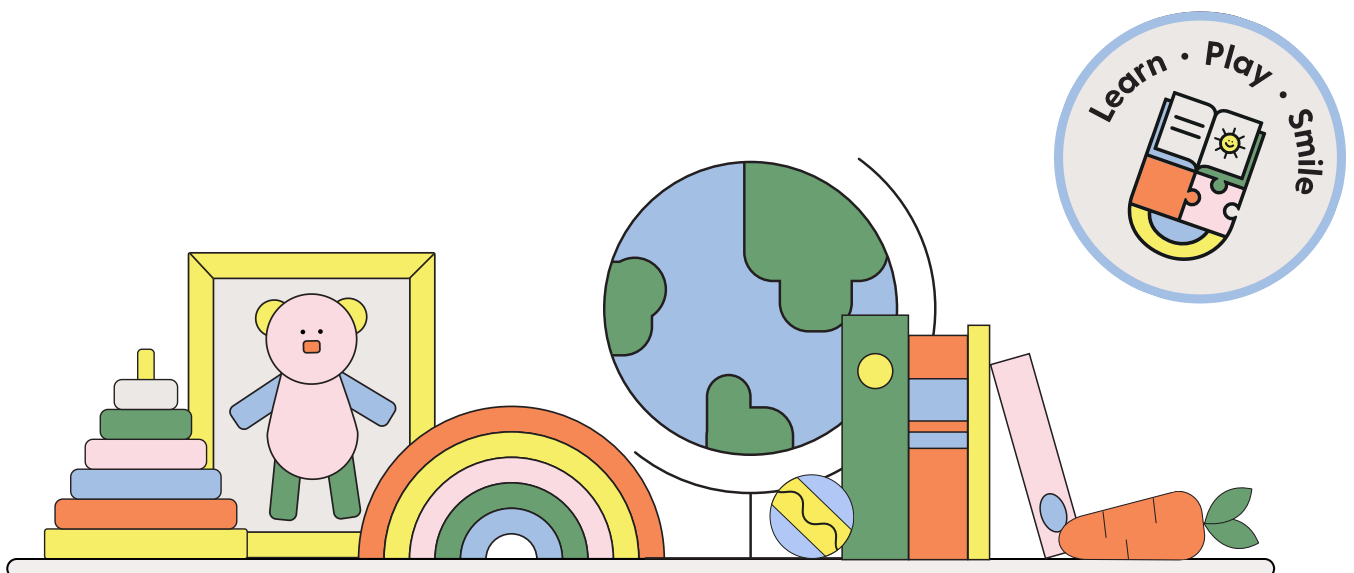

Our Fees

- Fees include breakfast, baby formula, snacks, organic milk, nappies and some extracurricular activities
- Hot Lunch can be added for £4.16 per meal
- Places are all year round for 51 weeks per year
- We are closed on all Bank Holidays & Christmas week for which no fees are charged
- Fees are due for all other absences, including holidays and sickness
- Any non-standard sessions may be charged at an individual rate

Children aged 0 to under 5 years (no funding applied)

Session	Time	Fee	Weekly Fee
Full day	8am to 5.30pm	£65.00	£325.00
Full morning	8am to 12.30pm	£34.00	£170.00
Full afternoon	1.30pm to 5.30pm	£33.00	£165.00

Additional Sessions

Session	Time	Fee	Weekly Fee
Early start	7.30am to 8am	£9.00	£45.00
Extra lunch hour	12.30pm to 1.30pm	£9.00	£45.00

Our Fees



Universal Funding for 3-4 year olds and Working Family Funding for 9 month+

Session	Time	Fee
Full day (including 6 hours funding)	8am to 5.30pm	£30.86
Full day (including 3 hours funding)	8am to 5.30pm	£47.93
Full morning (including 3 hours funding)	8am to 12.30pm	£16.93
Full afternoon (including 3 hours funding)	1.30pm to 5.30pm	£15.93

Full fees are applicable during the 4 non-funded weeks per academic year.

For 2024/2025 these are: 23rd December 2024 - 3rd January 2025 (1 week closed, 1 week unfunded), 31st March 2025, 26th May 2025 and 25th August 2025.

As per our Terms and Conditions, we reserve the right to change our fees with one months notice.

Deposit

- To secure your nursery place, we require a non-refundable registration fee of £50.00, and a deposit of £250.00 for a booking up to 3.5 days or £550.00 if you require 4-5 days a week.
- Please note deposits are only refundable on receipt of 2 months written notice to leave Hopscotch and are deducted from your final and/or penultimate invoice.
- Deposits are non-refundable if for any reason you choose not to start at Hopscotch.
- Our full [Terms and Conditions](#) are available on our website.

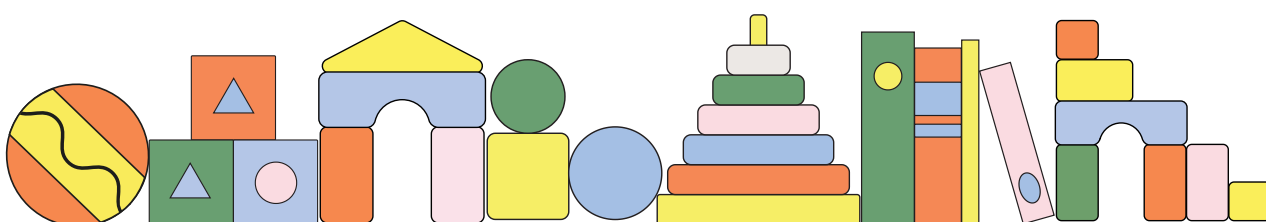



Funding

We understand funding for childcare can be complicated! We want to help make things as simple as possible and support our families every step of the way. We have a wealth of knowledge about funding and will try to answer any questions you have.

Eligibility

Working Family Funding is available from the term after your child turns 9 months. Families can receive up to 15 hours of funded childcare for children 9 months+.

Universal Funding is available for all children from the term after your child's 3rd birthday up to 15 hours. Children 3 years+ may receive up to 30 hours funded childcare dependent on eligibility.

Please visit www.childcarechoices.gov.uk for more information and to understand more about the eligibility criteria.

Continued →



The standard 15 or 30 hours funding is usually spread over 38 weeks of the year.

We stretch our funding to apply up to 12 or 24 hours funding over 47 weeks of the year.

This means it is applied more consistently over the course of the year.

Applying for Funding

To apply funding to your invoices, we need you to complete and sign a Parent Declaration Form. This will be submitted to the relevant Local Authority by us on your behalf.

This will be emailed to you by Hopscotch Head Office via Funding Loop.

Some families might also be entitled to funding for 2 year old children due to family circumstances.

Please speak to your nursery manager if you think this is the case and they will be able to advise on how to proceed.

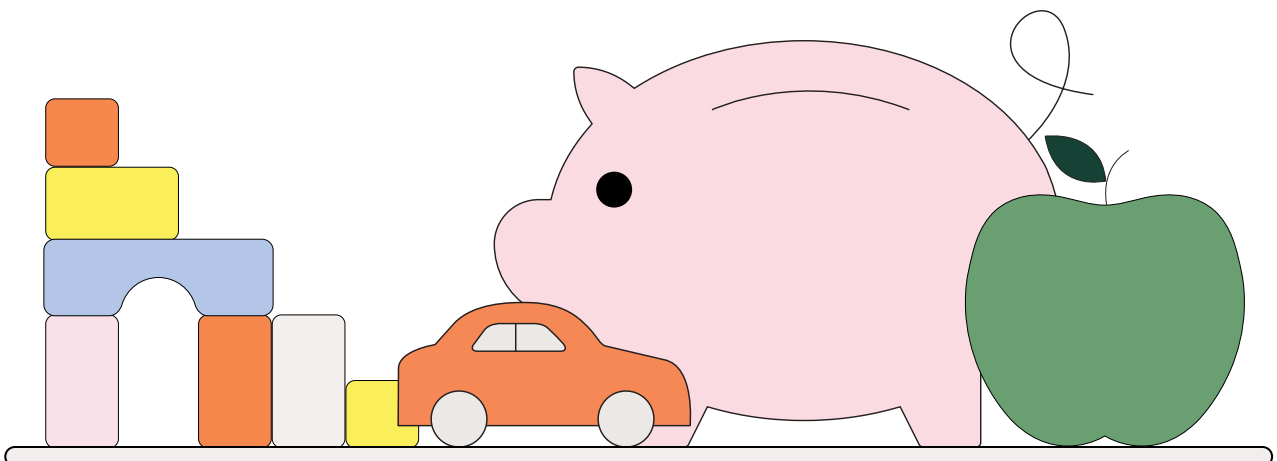

Funded Sessions

Funded standalone sessions for children 9 months+ may be available upon request. These are allocated on a termly basis and are subject to availability.

Session	Does not include product pack
Monday to Friday 1.30pm to 5.30pm	Snack Nappies Wipes and creams Suncream
Fridays only 9.30am to 1.30pm	Peripatetic Lessons (when applicable) Local Trips and Visits Hopscotch Explorers

Optional Extras	
Product Pack as above	£5.00 for half day £10.00 for full day (Fridays only)
Hot Lunch	£4.16 per meal
Friday 8am to 9.30am	£13.50
Extra lunch hour - 12.30 to 1.30pm	£9.00

Please speak to your nursery manager regarding fully funded session availability.



peacehaven@hopscotchmail.com



01273 584250

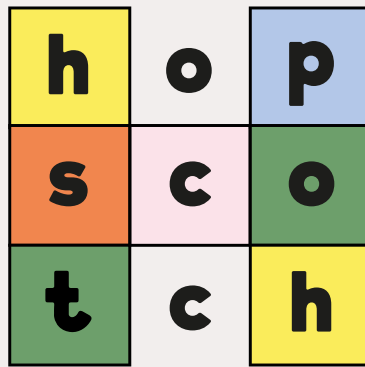

Any questions?

Please follow the link to [Book a Visit](#)

Or any other questions please email
Office@hopscotchmail.com

